

SCHEDULE OF JOINERY

D	DOOR VENTILATOR	3-3' x 8-0"	0.99 x 1.83
DI	DOOR VENTILATOR	2-6" x 8-0"	0.76 x 2.49
R.S	ROLLING SHUTTER	2-6" x 8-0"	2.44 x 2.49
W	WINDOW VENTILATOR	2-6" x 8-0"	1.83 x 1.98
W1	WINDOW VENTILATOR	3-4" x 2-6"	0.91 x 1.98
W2	WINDOW VENTILATOR	2-6" x 6-6"	0.76 x 1.98
V	VENTILATOR	4-0" x 2-0"	1.22 x 0.41
J	R.C.C. JALLI	6-0" x 6-0"	1.83 x 1.83
J1	R.C.C. JALLI	3-0" x 6-0"	0.91 x 1.83

REFERENCE

- ROAD
- PLOT BOUNDARY
- PROPOSED CONSTRUCTION

AREAS

PLOT AREA = 2400 Sq ft
 PROPOSED AREA = 962.28 Sq ft
 OPEN SPACE = 1437.72 Sq ft
 PLOT COVERAGE = 40.1%
 F.S.I = 0.44

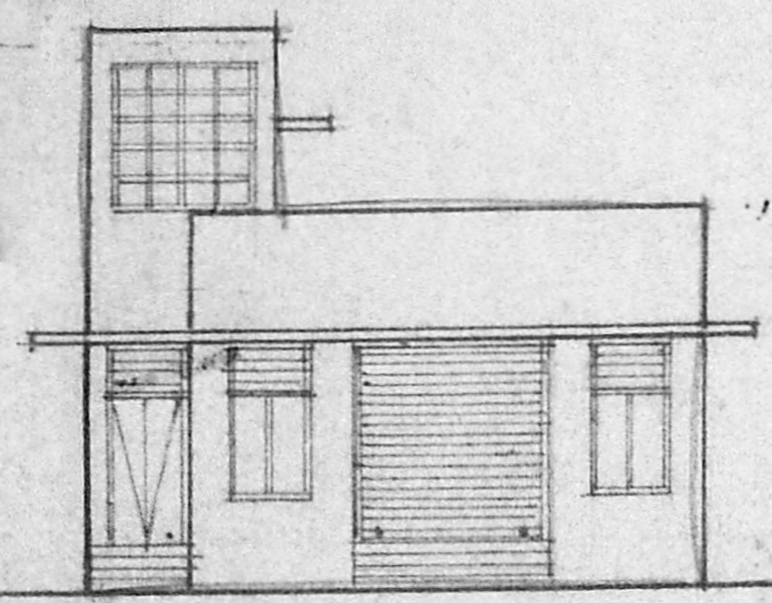

FRONT ELEVATION.

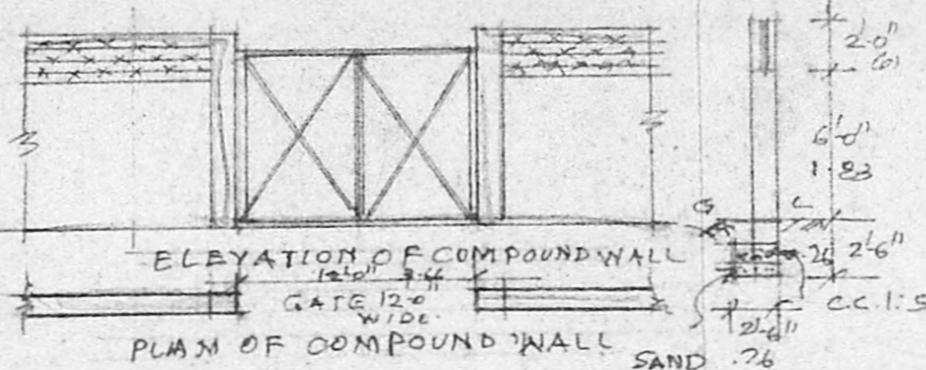

ELEVATION OF COMPOUND WALL
 PLAN OF COMPOUND WALL

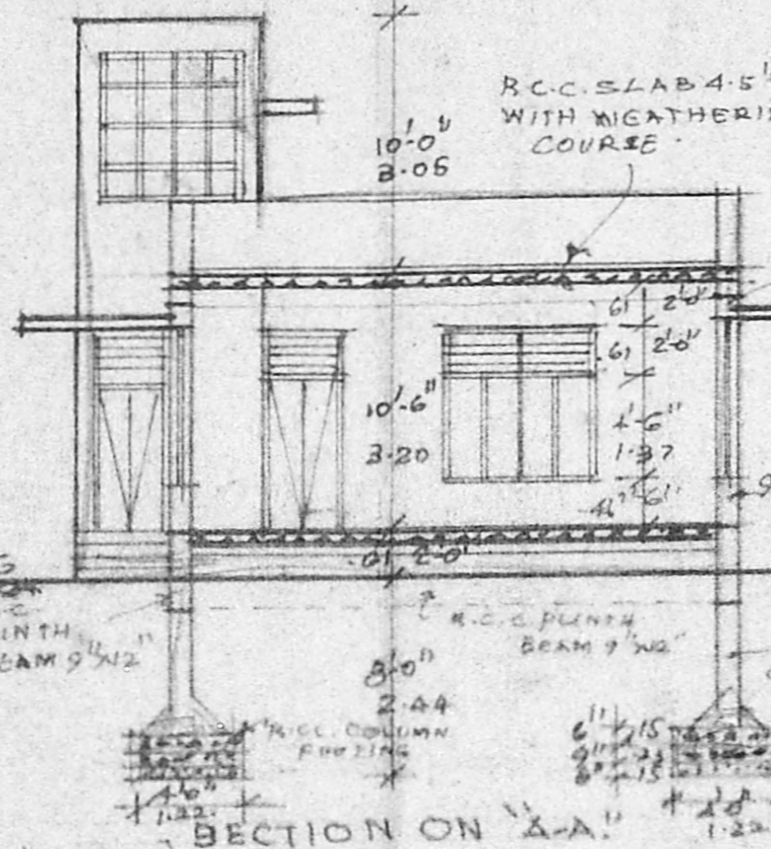

SECTION ON 'A-A'

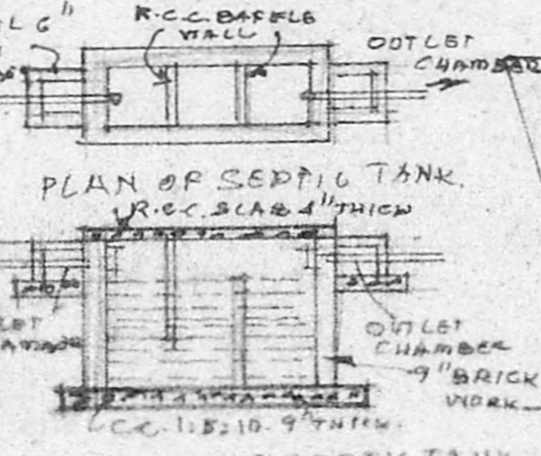

PLAN OF SEPTIC TANK
 SECTION OF SEPTIC TANK

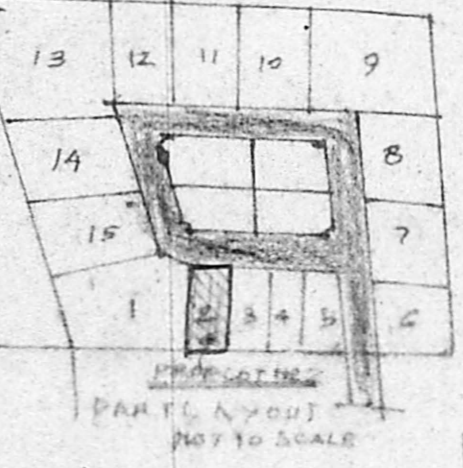

PROPOSED SITE

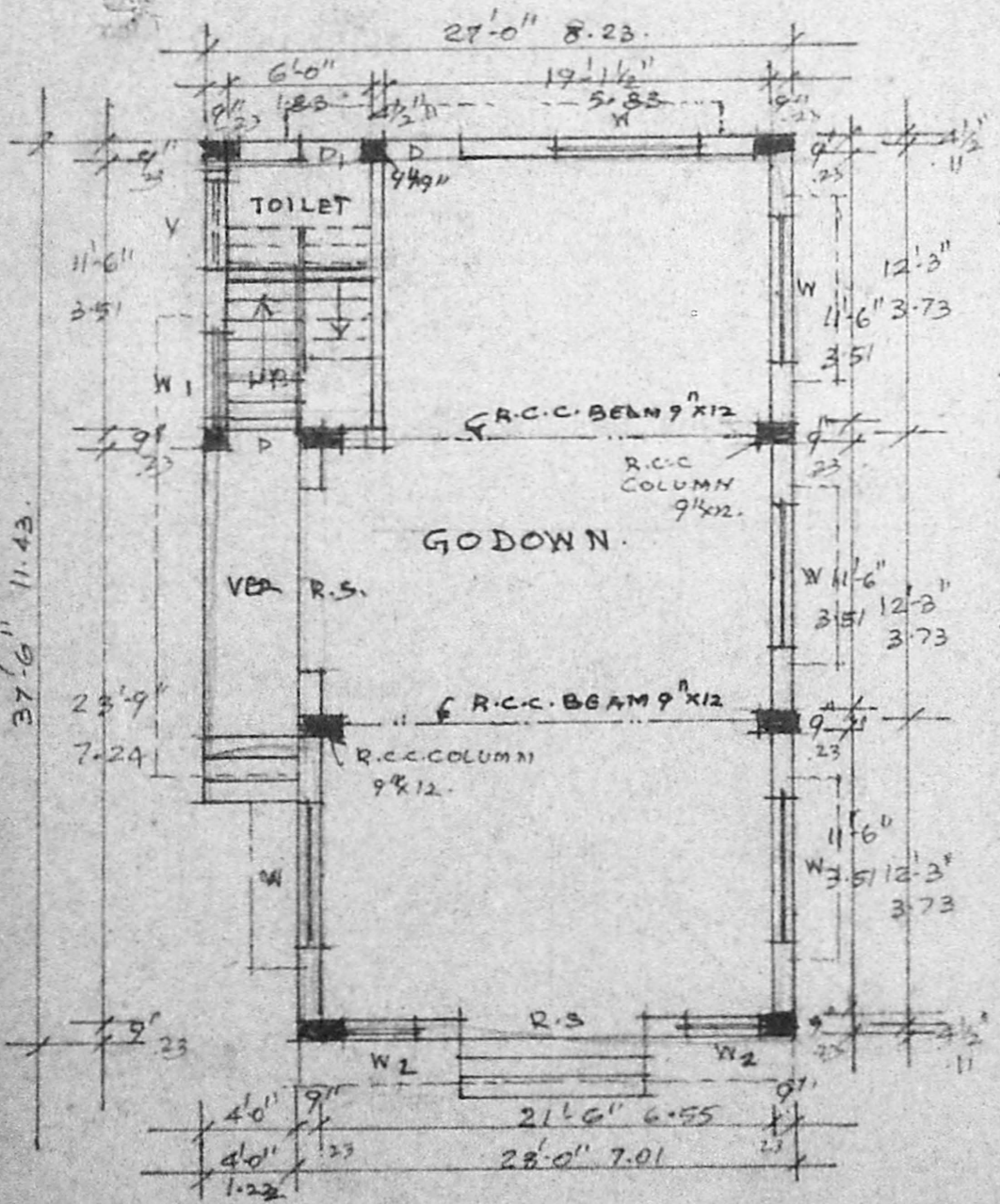

GROUND FLOOR PLAN

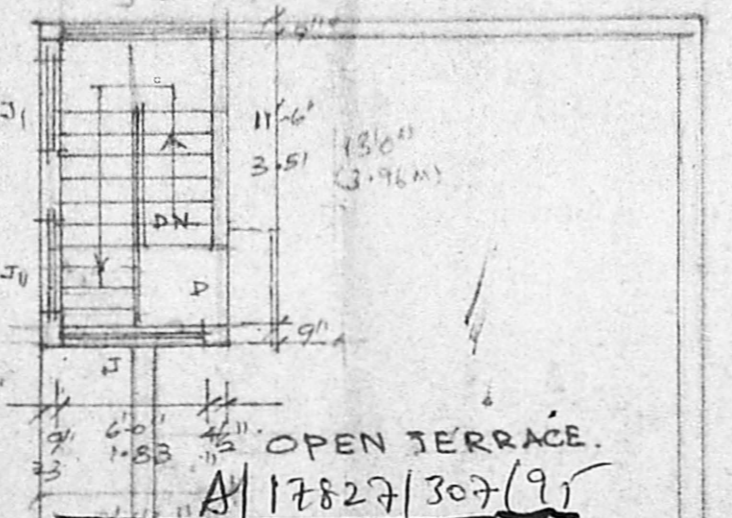

OPEN TERRACE

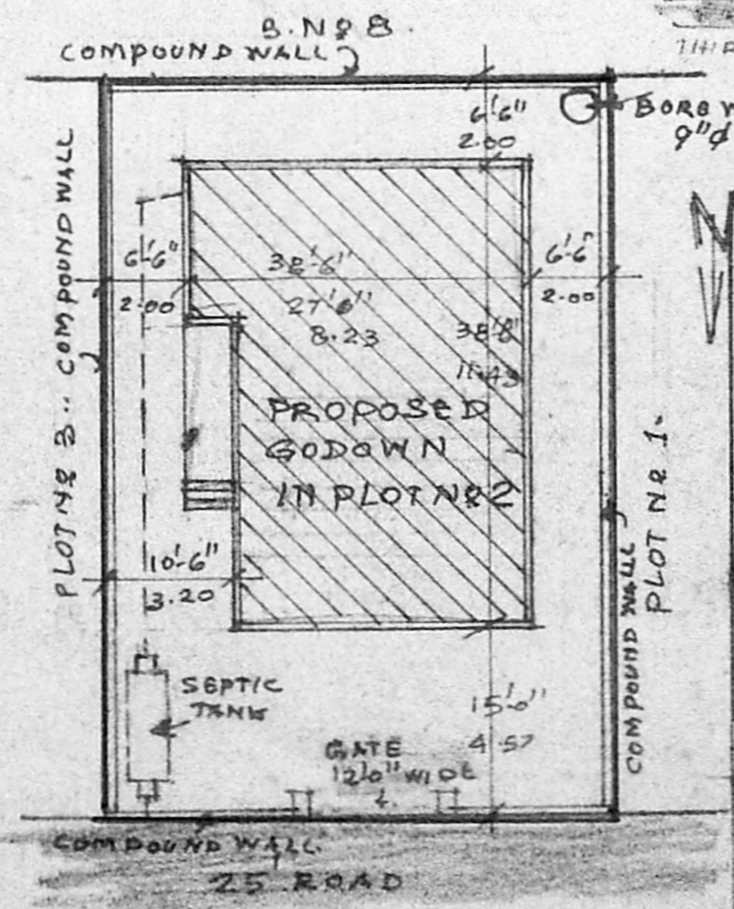

SITE PLAN
 SCALE: 1:200
 (1 FT TO AN INCH)

Planning Permit No. _____
APPROVED
 SUBJECT TO THE CONDITIONS IN THIS OFFICE LETTER.
 No. A/5144/195 - 6/95
 FOR MEMBER SECRETARY
 MADRAS METRO POLICE
 DEVELOPMENT AUTHORITY
 MADRAS 600 008.

PLAN SHOWING THE PROPOSED CONSTRUCTION OF GODOWN IN PLOT NO 2. IN S.NP 232/1; 7/1; 7/2; 7/3 & 7 OF PERUNGUDI VILLAGE; SAIDAPET TALUK; CHENGAI M.G.R. DISTRICT FOR S.S. ANNAMALAI ENTERPRISE AT THIRUVENGADA NAGAR PERUNGUDI VILLAGE. SCALE 1:100 (8 FEET TO AN INCH)

G.S. KUMAR, D.C.E.,
 CONSULTING ENGINEER
 Licensed Surveyor-Class-II No: 241
 Corporation of Madras
 23/3, SOUTH USMAN ROAD,
 T. NAGAR, MADRAS-600 017.

OWNER

LICENSED SURVEYOR.